



# GATORBACK

## MUDFLAPS

## 2020-2022 Chev Silverado HD

### Mud Flap Set, Front

### Mounting Diagram & Instructions

Kit# GCR202F

#### IMPORTANT:

*Manufacturer is not responsible for negligent use of vehicle with mud flaps installed, including over-tightening of screws and bolts causing damage to vehicle or mud flaps.*

#### TOOLS REQUIRED-

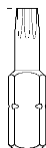

T15 Torx  
Bit



OR



7/16" Open Wrench or  
Socket Wrench

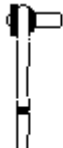

OR



1/4" Open Wrench or  
Socket Wrench

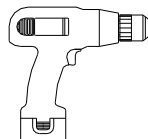

Electric or Rechargeable  
Drill



1/4" Drill  
Bit

#### FLAPS AND BRACKETS

(1) Flap Assy  
Front, DS

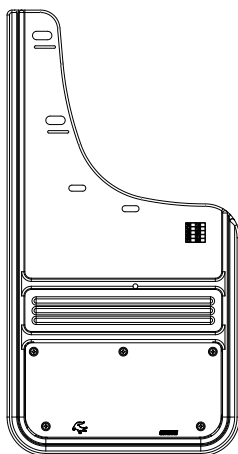

(1) Flap Assy  
Front, PS

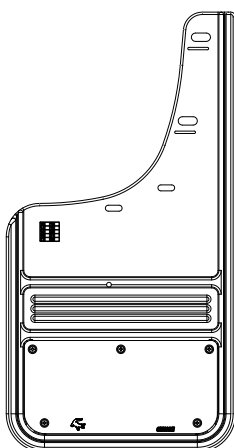

(2) Strip Washer  
Part #766960

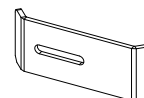

#### PARTS BAG # 768377

a) (4) Capscrew, SS  
1/4"-20UNC x 5/8"  
Part #014071

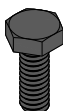

b) (2) Screw, Sheet Metal, Blk Ox.  
1/4 Hex Washer Head, #8-15x1.5"  
Part # 016053

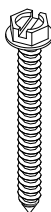

c) (6) Screw, Sheet Metal, Blk Ox.  
1/4" Hex Washer Head, #8-18x1"  
Part #016055



d) (2) Washer, Flat  
0.203" x 1" x 18g SS  
Part #018018

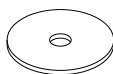

e) (2) "Z" Bracket w/lip  
0.281" x 1" x 18g SS  
Part #018067

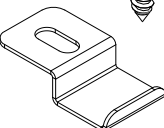

f) (4) Washer, Flat  
0.281" x 1", 18g, SS, oxid.  
Part #018084



g) (4) Washer, Flat  
0.203" x 1", 18g, SS, oxid  
Part #018070



h) (2) Washer, Offset  
0.281" x 1.5" x 18g, SS, Oxid.  
Part #018080



i) (2) Washer, Nylon, Blk  
0.203" x 0.885" x 0.062"  
Part #054080



j) (2) Washer Plate  
#10, Screw, 2 Holes  
Part #759549

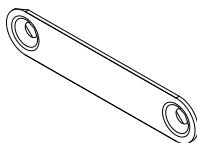

k) (2) Mount Clip, DS  
w/Clinch Nut  
Part # 769312

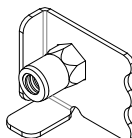

l) (2) Mount Clip, PS  
w/Clinch Nut  
Part #769313

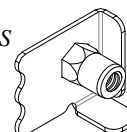

## INSTALLATION *(For ease of installation it is suggested that the wheel be removed)*

1. Before you install your Mud Flap Set, see the diagram and parts list for all necessary parts. Start on the driver's side.
2. Remove three factory screws from plastic guard holes #6 to #8.
3. Loosely install mount clips (k) on mud flap holes #1 & #2 using a cap screw (a) and flat washer (f).
4. Loosely install mud flap through hole #3 to factory hole #6 using a sheet metal screw (c) and offset washer (h).
5. Slide mount clips (k) behind the lip of the fender to secure.
6. Loosely install mud flap through hole #4 into factory hole #7 using a sheet metal screw (c), and flat washer (g).
7. Using a bubble level or other levelling tool, ensure that the mud flap is level. Tighten fasteners starting with #4 then #3, #2, and #1.
8. Install "Z" bracket (e) over the mud flap and into factory hole #8 using a sheet metal screw (c) and flat washer (d).
9. Using a ¼" drill bit, drill a hole into the factory plastic guard through mud flap hole #5.
10. Position the washer plate underneath the slotted hole and inside the factory plastic guard where the hole was previously drilled in step #9, and secure the mud flap through the washer plate using a sheet metal screw (b), flat washer (g), nylon washer (i) and strip washer. Ensure the washer plate is tucked inside the factory plastic guard before fully tightening the screw.
11. Repeat on passenger side.

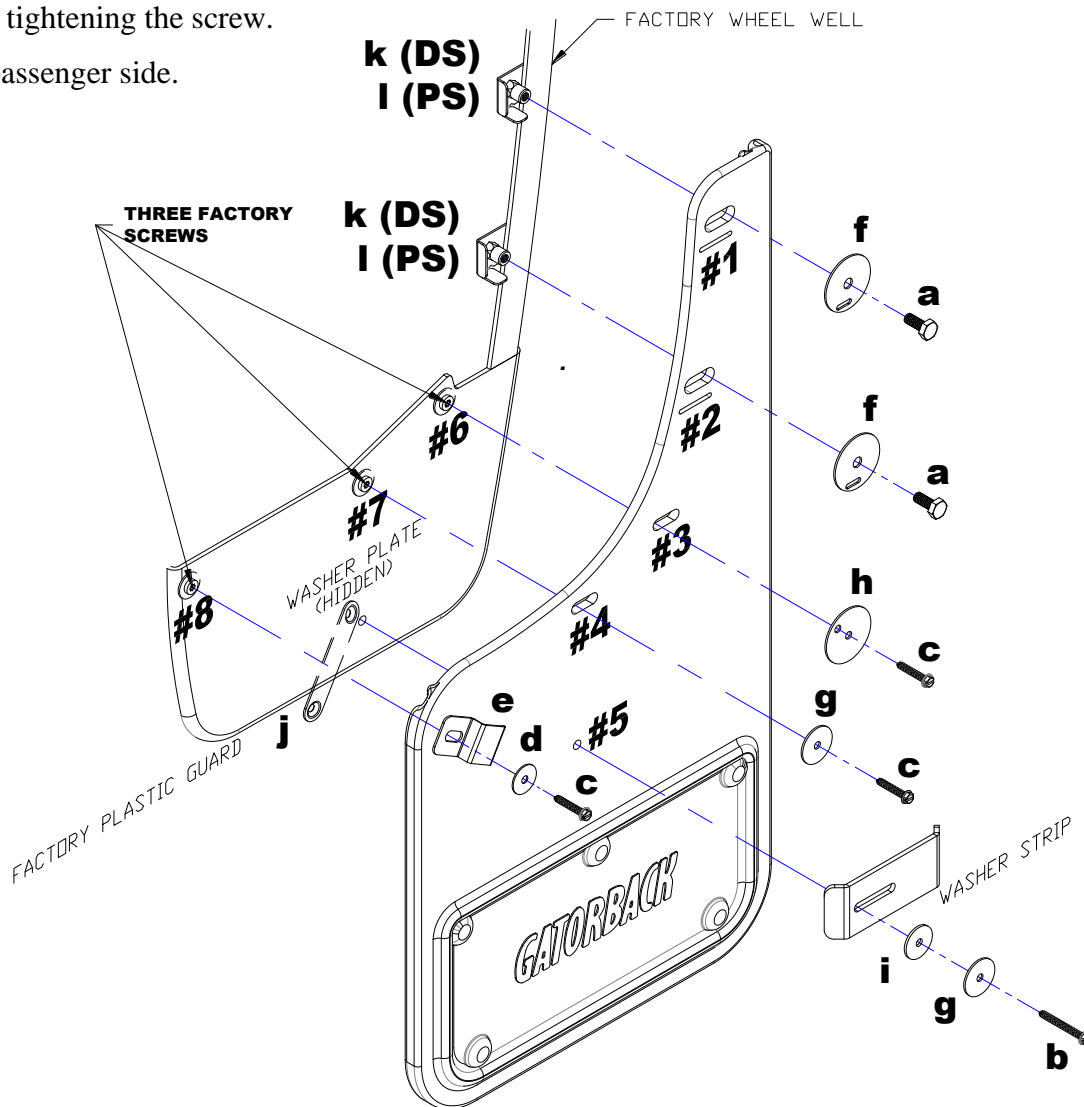

Please check out our YouTube channel to see an install video for this application.





# 2020-2022 Chev Silverado HD

## Mud Flap Set, Rear

### Mounting Diagram & Instructions

Kit# GCR202R

#### IMPORTANT:

*Manufacturer is not responsible for negligent use of vehicle with mud flaps installed, including over-tightening of screws and bolts causing damage to vehicle or mud flaps.*

#### TOOLS REQUIRED-



T15 Torx  
Bit



OR



7/16" Open Wrench or  
Socket Wrench



OR



1/4" Open Wrench or  
Socket Wrench

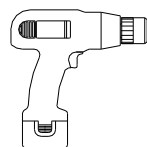

Electric or Rechargeable  
Drill



1/4" Drill  
Bit

#### FLAPS AND BRACKETS

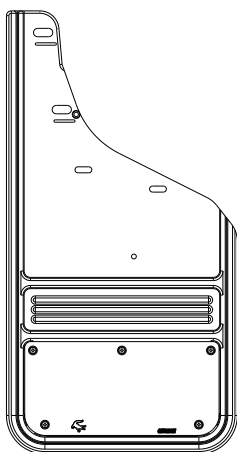

(1) Flap Assy  
Rear, DS

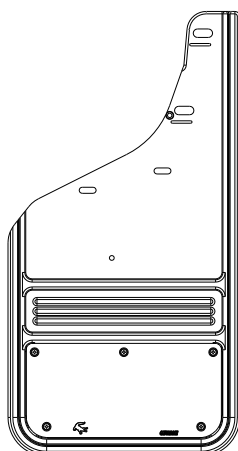

(1) Flap Assy  
Rear, PS

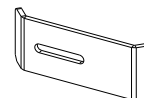

(2) Strip Washer  
Part #766960

#### PARTS BAG # 768377

**a)** (4) Capscrew, SS  
1/4"-20UNC x 5/8"  
Part #014071

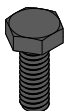

**b)** (2) Screw, Sheet Metal, Blk Ox.  
1/4 Hex Washer Head, #8-15x1.5"  
Part # 016053

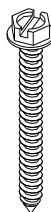

**c)** (6) Screw, Sheet Metal, Blk Ox.  
1/4 Hex Washer Head, #8-18x1"  
Part #016055



**d)** (2) Washer, Flat  
0.203" x 1" x 18g SS  
Part #018018

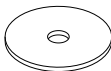

**e)** (2) "Z" Bracket w/lip  
0.281" x 1" x 18g SS  
Part #018067

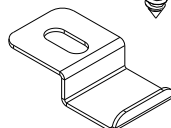

**f)** (4) Washer, Flat  
0.281" x 1", 18g, SS, oxid.  
Part #018084



**g)** (4) Washer, Flat  
0.203" x 1", 18g, SS, oxid.  
Part #018070



**h)** (2) Washer, Offset  
0.281" x 1.5" x 18g, SS, Oxid.  
Part #018080



**i)** (2) Washer, Nylon, Blk  
0.203" x 0.885" x 0.062"  
Part #054080



**j)** (2) Washer Plate  
#10, Screw, 2 Holes  
Part #759549

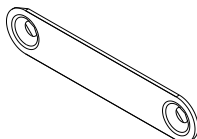

**k)** (2) Mount Clip, DS  
w/Clinch Nut  
Part # 769312

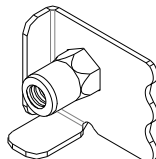

**l)** (2) Mount Clip, PS  
w/Clinch Nut  
Part #769313

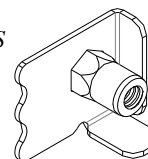

## INSTALLATION *(For ease of installation it is suggested that the wheel be removed)*

2. Before you install your Mud Flap Set, see the diagram and parts list for all necessary parts. Start on the driver's side.
2. Remove three factory screws from plastic guard holes #6 to #8.
3. Loosely install mount clips (k) on mud flap holes #1 & #2 using a cap screw (a) and flat washer (f).
4. Loosely install mud flap through hole #3 to factory hole #6 using a sheet metal screw (c) and offset washer (h).
5. Slide mount clips (k) behind the lip of the fender to secure.
6. Loosely install mud flap through hole #4 into factory hole #7 using a sheet metal screw (c), and flat washer (g).
7. Using a bubble level or other levelling tool, ensure that the mud flap is level. Tighten fasteners starting with #4 then #3, #2, and #1.
8. Install "Z" bracket (e) over the mud flap and into factory hole #8 using a sheet metal screw (c) and flat washer (d).
9. Using a 1/4" drill bit, drill a hole into the factory plastic guard through mud flap hole #5.
10. Position the washer plate underneath the slotted hole and inside the factory plastic guard where the hole was previously drilled in step #9, and secure the mud flap through the washer plate using a sheet metal screw (b), flat washer (g), nylon washer (i) and strip washer. Ensure the washer plate is tucked inside the factory plastic guard before fully tightening the screw.
11. Repeat on passenger side.

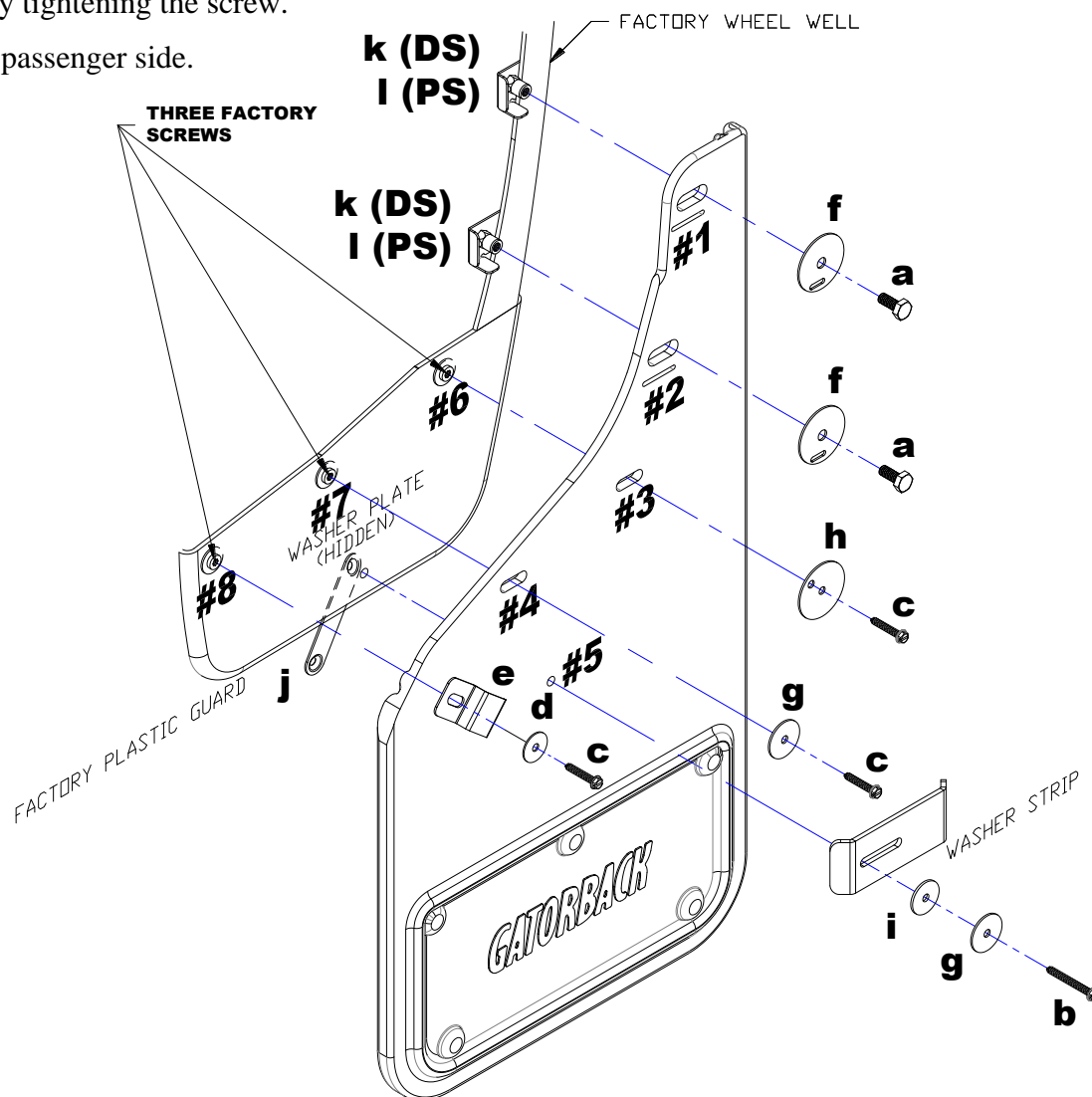

Please check out our YouTube channel to see an install video for this application.

